



Chartered Building Consultancy

Professionalism and Integrity in Construction



Chartered Building Company

Professionalism and Integrity in Construction



RICS



chartered association of building engineers

23/00716/FUL
06/09/2023



Scottish Borders Council
Town And Country
Planning (Scotland) Act
1997

REFUSED

subject to the
requirements of the
associated Decision
Notice

Rev	Date	Details	Drawn By



Chartered Building Consultancy & Contracting

205 Berwick Workspace
Boarding School Yard
Berwick-upon-Tweed
TD15 1BN

Tel: 01289 309752
e-mail: info@profounddevelopment.com
web: www.profounddevelopment.com

Client:
Nigel Carey

Project:
Cheviot View, Gordon

Drawing Title:
Location Plan

Drawing Status:
Planning | Building Control
Tender | Construction

All dimensions checked on site with any discrepancies reported to Pro-found - do not scale from drawing.

Drawing No:	C662-PP-2-001
Scale:	1:1250 @ A3
Drawn by:	JOR
Revision:	-
Date:	18.04.23

This drawing is copyright of Pro-found.

Produced on 02 June 2021 from the Ordnance Survey National Geographic Database and incorporating surveyed revision available at this date. This map shows the area bounded by 364697 642990,364897 642990,364897 643190,364697 643190,364697 642990. Reproduction in whole or part is prohibited without the prior permission of Ordnance Survey. Crown copyright 2021. Supplied by copla ltd trading as UKPlanningMaps.com a licensed Ordnance Survey partner (100054135). Data licence expires 02 June 2022. Unique plan reference: v4d/640185/867588





Professionalism and Integrity in Construction

Chartered Building Consultancy



Professionalism and Integrity in Construction

Chartered Building Company



RICS®



23/00716/FUL
06/09/2023

Scottish Borders Council
Town And Country
Planning (Scotland) Act
1997

REFUSED

subject to the
requirements of the
associated Decision
Notice

A	18.04.23	Client Amends	JOR
Rev	Date	Details	Drawn By



Chartered Building Consultancy & Contracting

205 Berwick Workspace
Boarding School Yard
Berwick-upon-Tweed
TD15 1BN

Tel: 01289 309752
e-mail: info@profounddevelopment.com
web: www.profounddevelopment.com

Client:
Nigel Carey

Project:
Cheviot View, Gordon

Drawing Title:
Proposed Site / Block Plan

Drawing Status:
Planning | Building Control
Tender | Construction

All dimensions checked on site with any discrepancies reported to Pro-found - do not scale from drawing.

Drawing No:	C662-PP-2-002
Scale:	1:200 @ A3
Drawn by:	JOR
Revision:	A
Date:	27.03.23

This drawing is copyright of Pro-found.



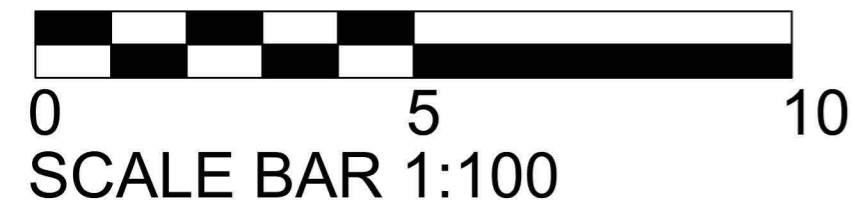

23/00716/FUL
06/09/2023



GIFA - 56.23M2

Proposed Floor Layout
1:100 @ A3

**Scottish Borders Council
Town And Country
Planning (Scotland) Act
1997**

REFUSED

**subject to the
requirements of the
associated Decision
Notice**

A	19.04.23	Client amends	JOR
Rev	Date	Details	Drawn By



Chartered Building Consultancy & Contracting

205 Berwick Workspace
Boarding School Yard
Berwick-upon-Tweed
TD15 1BN

Tel: 01289 309752
e-mail: info@profounddevelopment.com
web: www.profounddevelopment.com

Client:
Nigel Carey

Project:
Cheviot View, Gordon

Drawing Title:
Proposed Layouts & Elevations

Drawing Status:
Planning | Building Control
Tender | Construction

All dimensions checked on site with any discrepancies reported to Pro-found - do not scale from drawing.

Drawing No:	C662-PP-2-003
Scale:	1:100 @ A3
Drawn by:	JOR
Revision:	A
Date:	27.03.23

This drawing is copyright of Pro-found.



Proposed Front (North) Elevation
1:100 @ A3

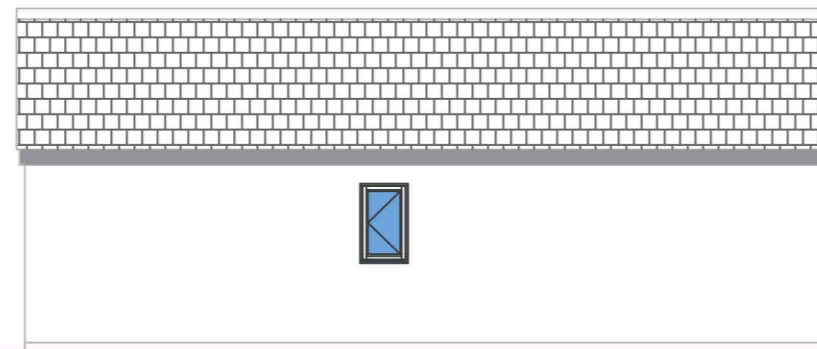

Proposed Side (West) Elevation
1:100 @ A3

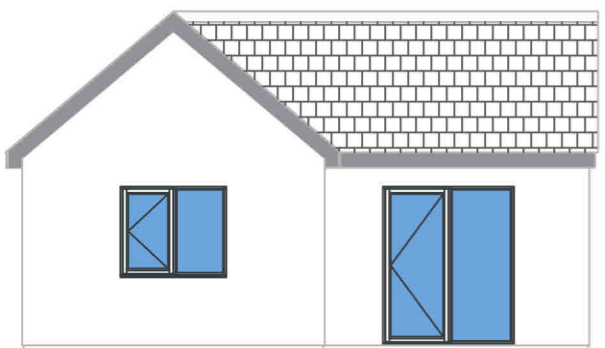

Proposed Rear (South) Elevation
1:100 @ A3

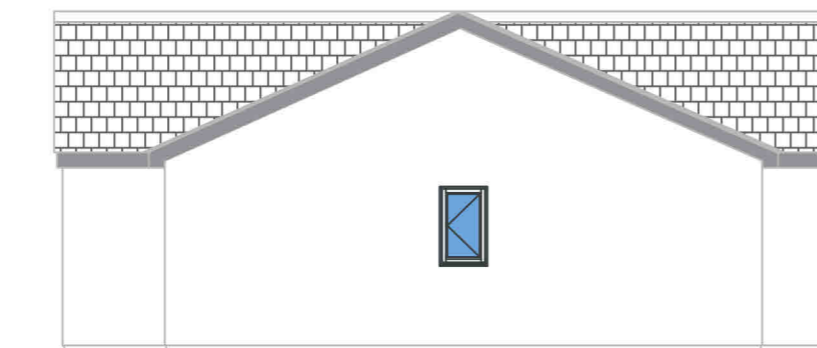

Proposed Side (East) Elevation
1:100 @ A3



Professionalism and Integrity in Construction

Chartered Building Consultancy



Professionalism and Integrity in Construction

Chartered Building Company



RICS®



23/00716/FUL
06/09/2023

Scottish Borders Council
Town And Country
Planning (Scotland) Act
1997

REFUSED

subject to the
requirements of the
associated Decision
Notice

Rev	Date	Details	Drawn By



Chartered Building Consultancy & Contracting

205 Berwick Workspace
Boarding School Yard
Berwick-upon-Tweed
TD15 1BN

Tel: 01289 309752
e-mail: info@profounddevelopment.com
web: www.profounddevelopment.com

Client:
Nigel Carey

Project:
Cheviot View, Gordon

Drawing Title:
Existing Site / Block Plan

Drawing Status:
Planning | Building Control
Tender | Construction

All dimensions checked on site with any discrepancies reported to Pro-found - do not scale from drawing.

Drawing No:	C662-PP-2-004
Scale:	1:200 @ A3
Drawn by:	JOR
Revision:	A
Date:	27.03.23

This drawing is copyright of Pro-found.

